GRAY AND C

GRAY AND CRIMSON

Edited and Published

by the Senior Class

of

1947

Editor----------Leonard French

Assistant editor----------Luanne Lebsack

Business managers----------Alvin Schugart
Billy French

Art editors----------Melvin Richter
Bobbye June Robinette

Pictures----------Bernell Kerbs
Eugene Cuthrell
Robert Maier

Circulation managers----------Leo Lang
Bernice Brack
Melba Michaelis

Sports----------Robert Pearson
Edwin Haller

Freshman history----------Ruby Sherbon

Sophomore history----------Nila Mae Jones

Junior history----------Deon Rankin

Y-Teens----------Joan Brack
Lillian Gleissner

Music----------Ruth Anna Andree
Beverliann Kullmann

Dramatics----------Fern Brack
Irma Schneider
Lorene Hampel

Sponsors----------Pauline Brungardt
Marjorie Hartman

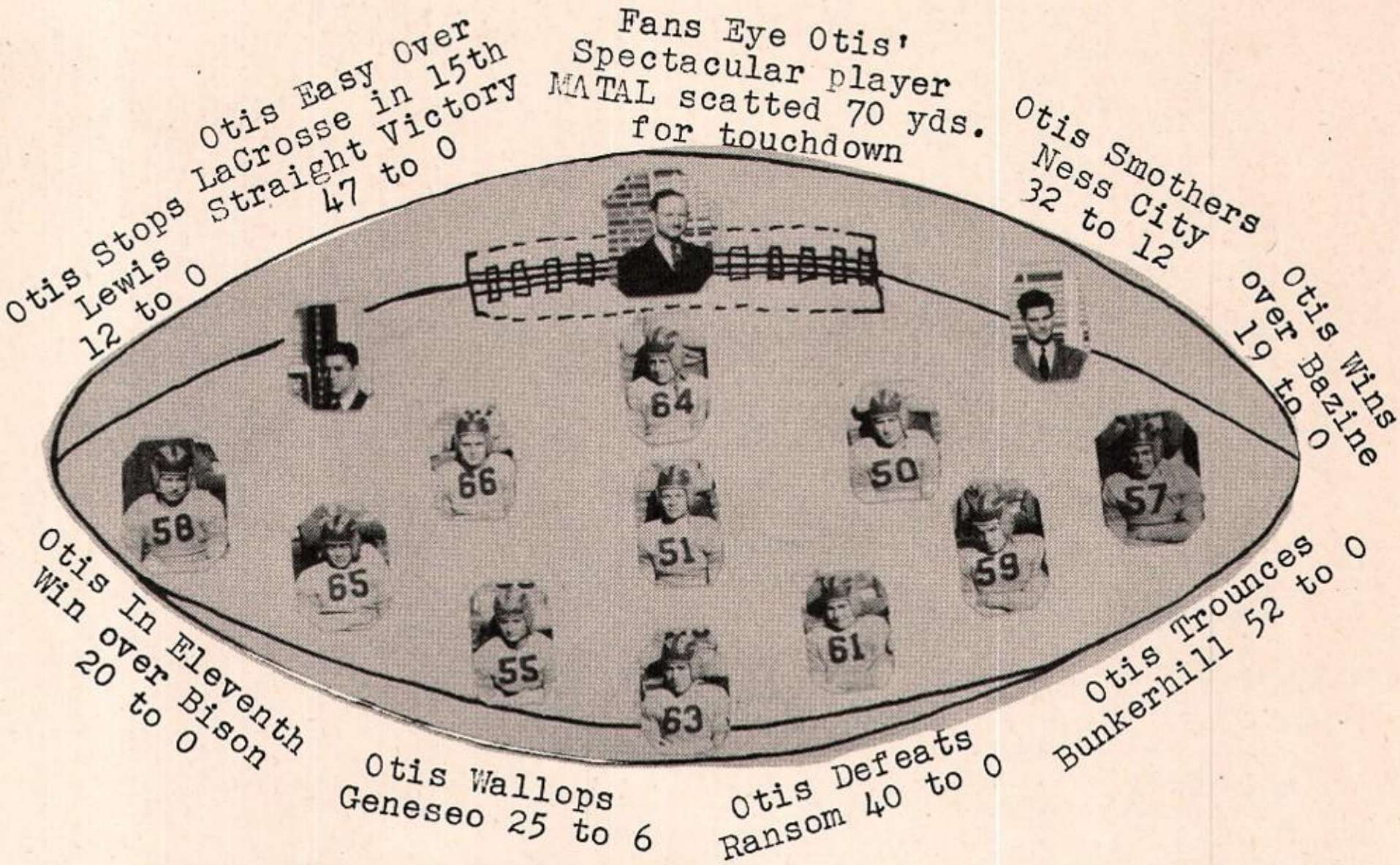

DEDICATION

It has been a characteristic of man through all ages to leave his best work marked with the name of a cherished one. We, the class of 1947, shall forever link in fond recollections the 1946 undefeated and untied football team. Therefore, we dedicate this, our yearbook, to you, football eagles, as a token of our appreciation for your bravery, sportsmanship, determination, responsiblness, inspiration, perspiration, and good wholesome entertainment.

Foreword

There is a serious and resolute egotism that makes a man interesting to his friends. We trust the egotism of the staff in offering the 1947 Annual to their friends will likewise contain that spark of interest. Our book, we realize, has not reached perfection but it is the GRAY AND CRIMSON--ambition and courage--and as such we take great pleasure in offering it to the reading public, trusting that it may merit a timely perusal and a permanent place on the book shelf.

Board of Education

Alex Brack, Director

E. E. Hopkins, Treasurer P. P. Kaiser, Clerk

As every play, motion picture, or theatrical production needs backers and administrators, so does an institution of learning need its Board Members. Otis High can feel justly proud to have this group of successful and influential men as the guiding factor of its destiny.

Their able and expert opinions have enabled this high school to become a leader in its field. Their foresight, perseverance and faith have helped this institution make a permanent growth--a lasting tribute to education in Otis, Kansas.

Many have been the trials and struggles in the history of this high school. Yet they are small indeed when compared to past accomplishments and honors to be attained.

Behind the various activities of Otis High, aiding and moulding our path of progress, has been this loyal group of board members. They have given generously of their time, talents and experience. Their unified efforts have brought us much.

As a gesture of appreciation, we give our whole hearted thanks to these men and earnestly hope we can prove worthy of their backing.

Faculty

An institution is no stronger than the men and women at the helm. Strength and courage to carry on the every day tasks and vision to plan wisely for the future are all exemplified in the Otis High faculty.

Paul H. Andree, B.S., M.S.
Principal
Band
Football and Basketball

Mrs. Karl Hartman, A.B., B.S.
English

Pauline Brungardt, B.S.
Commerce
Latin

Mrs. Michael Biggs, B.S.
Home Economics
Science

John R. Sipe, B.S.
Mathematics, Science
Physical Education
Basketball and Track

Michael Biggs, B.S.
History
Physical Education

Mrs. Martin Hemken, B.M.
Vocal Music

Sherbon
Jones

French
Rankin

Kullmann
Brack

Lebsack
Kerbs

RUBY
SHERBON

Glee Club
Y-Teens
Jr., Sr. Plays

BILLY
FRENCH

Glee Club
Band
Football
Basketball
Trumpet Trio
Track
Vocal Sextet
Baseball
Jr., Sr. Plays
One-Act Play

BEVERLIANN
KULLMANN

Glee Club
Y-Teens
Band
Senior Trio
One-Act Play
Triple Trio
Jr., Sr. Plays

LUANNE
LEBSACK

Glee Club
Y-Teens
Senior Trio
Vocal Sextet
Triple Trio
Jr., Sr. Plays

NILA MAE
JONES

Glee Club
Y-Teens
Band

DEON
RANKIN

Glee Club
Y-Teens
Band
Brass Sextet

JOAN
BRACK

Glee Club
Y-Teens
Band
Clarinet Trio

BERNELL
KERBS

Band
Football
Basketball
Baseball
Trumpet Trio
Brass Sextet
Jr., Sr. Plays

Andree Brack | French Haller | Gleissner Brack | Pearson Richter

RUTH ANNA ANDREE

Glee Club
Y-Teens
Band
Trio
Sextet
Triple Trio
Jr., Sr. Plays

LEONARD FRENCH

Glee Club
Football
Band
Basketball
Baseball
Track
Jr., Sr. Plays
One-Act Play

LILLIAN GLEISSNER

Glee Club
Y-Teens

ROBERT PEARSON

Glee Club
Band
Football
Basketball
Baseball
Track
Trumpet Trio
Brass Sextet

BERNICE BRACK

Glee Club
Y-Teens
Band
Triple Trio

EDWIN HALLER

Sr. Play
Football
Basketball
Track
Baseball

FERN BRACK

Glee Club
Y-Teens
Jr., Sr. Plays
One-Act Play

MELVIN RICHTER

Basketball
Baseball
Glee Club
Band
Football

Lang
Schugart

Schneider
Robinette

Maier
Michaelis

Hampel
Cuthrell

LEO
LANG

Football
Baseball
Basketball
Jr., Sr. Plays

IRMA
SCHNEIDER

Glee Club
Y-Teens
Band

ROBERT
MAIER

Glee Club

LORENE
HAMPEL

Glee Club
Y-Teens
Band

ALVIN
SCHUGART

Glee Club
Football
Basketball
Sr. Play

BOBBYE JUNE
ROBINETTE

Glee Club
Y-Teens
Jr., Sr. Plays

MELBA
MICHAELIS

Glee Club
Y-Teens

EUGENE
CUTHRELL

Glee Club
Basketball

Paul H. Andree
Principal
Co-sponsor

Pauline Brungardt
Sponsor

Class Poem

As we sit and idly ponder
Over the days that have gone by
How we wish that we might never
To each other say good-bye.

But the day is drawing nearer
When this senior class must part,
Each must go his way alone
Though he goes with aching heart.

For four long years we studied
With this great day in sight,
How the thoughts of Graduation
Always made our prospects bright!

For our teachers, we will cherish
Love and friendship while we live;
And for the care of us they've taken
Warmest thanks to them we give.

When we think of final parting,
Oh! how we would like to go
Back to where we one day started
Just some four short years ago.

Senior Class History

President----------Billy French
Vice-President----------Fern Brack
Secretary-Treasurer----------Luanne Lebsack
Student Council----------Leonard French

Class Flower----------American beauty rose
Class Motto----------"Not the present, but the future"
Class Colors----------Blue and gold
Sponsors----------Pauline Brungardt
Paul H. Andree

Most historians have an introduction to their books, but as this history will not be given to students for reference or for class purposes, so will not go into the details of each phase of it. Nor will it interest many outside of those loyal students who embarked upon this journey.

We, the class of '47, may recall vivid, lasting high school memories--full of mingled laughter and tears, mature with the dignity of tradition and pulsating with modern initiative.

We started our high school career with an enrollment of thirty-four eager freshmen, brimming with that naive self-assurance that only freshmen possess, but had a lot less of it after initiation. However, we recovered in time to enjoy the parties during the year. Our class officers were: Bernell Kerbs, Robert Pearson, Deon Rankin, Billy French, and Carl Kerbs with Miss Mamie Helmerich, sponsor. Beverliann Kullmann played a leading part in the one-act play, "In the Suds" and rated a score of 20 out of a possible 21 points. The entire year passed rather uneventfully except for occasional battles between tests and our forces.

Our second year of high school began with the same manifest spirit of pep and good will under the sponsorship of Mrs. Melvin Torrey but had changed our title from Freshmen to Sophomore. Our class officers were: Robert Pearson, Edwin Haller, Luanne Lebsack, Deon Rankin, and Billy French. Irma Schneider was elected cheer leader, and Billy French played a part in the one-act play, "I Shall Be Waiting". Music achievements at the Hays contest include Beverliann Kullmann, superior rating and Luanne Lebsack, highly superior. Scholarship achievements were made by Billy French, who took third in General Mathematics, Bernell Kerbs, first in Business Arithmetic, Luanne Lebsack, second in English II and fourth in Geometry, and Joan Brack, third in English II. Ruby Sherbon from Plainville, Kansas joined our class during this year. We lost a number of our classmates who sought interest in other fields. They were Annetta Brack, Lloyd McLaughlin, Raymond Williams, Floriene Prosch, Betty Matal, Delores Engel, Carl Kerbs, Richard Fly, Ralph Reed, Byron Mohr, Norman Appel, and Maynard Scheuerman.

When we came to school as juniors, with an enrollment of twenty-eight, we added a few new members--Ruth Anna Andree from Bazine, Kansas, George Marlow from Hays, Kansas, Marian Kuhlman, Great Bend, Kansas, and lost Donarld Mater and George Marlow during the first semester. We also met a complete new faculty. Our junior year was a period of steady activity with Mrs. Wayne Geisert and Miss Ruth Shoemaker our sponsors. Class officers were: Deon Rankin, President; Ruth Anna Andree, Vice-President; Luanne Lebsack, Secretary; Leo Lang, Treasurer; and Bernell Kerbs, Student Council. Entries in the music contest were Luanne Lebsack, piano solo; Robert Pearson, Billy French, and Maynard Ackermann, trumpet trio; Maynard Ackermann, boys' medium voice; Beverliann Kullmann and Bernice Brack took part in the girls' triple trio; and Luanne Lebsack also a member of the triple trio; the girls' quartet and played as accompanist for the glee clubs. Our play "Sadie of the U.S.A.",

presented December 11, 1945 was among the highlights of our junior year. Scholarship achievements were made by Luanne Lebsack, first in Typing I, Fern Brack, third in English III, and Joan Brack, third in Bookkeeping. The most important event of the year was when we royally entertained the class of '46, on May 4, 1946 at a banquet, which conceded by all to have been successful.

Our senior year which began with an enrollment of twenty-five, has been a busy one. Doris Karst who came from Russell, Kansas was forced to discontinue school September 27 on account of being afflicted with poliomyelitis. We lost two of our junior classmates. Marian Kuhlman transferred to Great Bend, Kansas to complete her high school education and Maynard Ackermann enlisted in the army. Our laugh-provoking memories are headed by a class party held in the high school building in November, a successful senior play "Everything Happens To Us" and published the Gray and Crimson to increase our funds for the trip we made so called "sneak-day" trip. Among the last high-lights of our high school career was the banquet on April 26 at which time we seniors were royally entertained by the juniors.

We were seniors together when all were saddened by the passing of our dear friend, teacher and county superintendent, Harvey H. Manahan.

In the years to come these memories will mellow according to the frequency with which they are recalled--no regrets, no misfortunes, only the carefree joy and happiness which accompanied our "dear old golden rule days".

A few years hence, pick up this book and look at it during your pipe dreams, or when you have the blues, and be in ORHS once more laughing at the pranks of the unforgettable characters of the class.

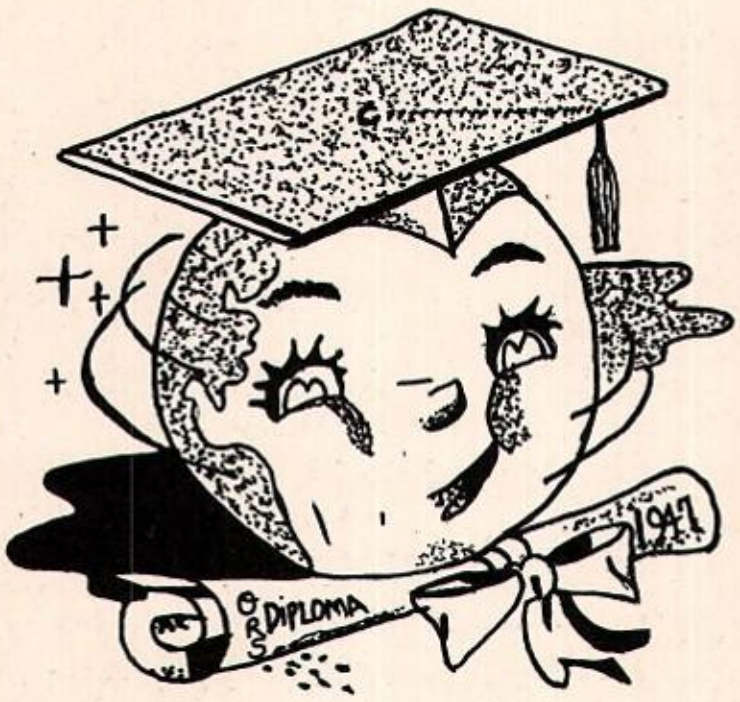

Last Will and Testament

We, the undersigned Senior Class of Otis Rural High School of 1947, being of sound and disposing minds and memories, hereby revoke all former wills made by us and hereby declare the following to be our last will and testament--to wit. We tearfully and mournfully bid farewell to our beloved Alma Mater and make the following bequests to our more fortunate schoolmates: (sob, sob)

To all the Freshmen, we will our sincere hope that you won't be forced to burn the school building to get out.

To the Faculty and School Board, we dish out our fondest farewells and leave all respect and gratitude we have not already given them.

RUBY SHERBON wills her tiny hands and slim fingers to Robert Rodie.

ALVIN SCHUGART bravely gives his ability to play pool to Alvin Schettler.

IRMA SCHNEIDER wills her cheerleading ability to Lila Jean Ochs.

BOBBYE JUNE ROBINETTE gives her mimeograph position to Elman Schlegel.

MELVIN RICHTER bequesths his orneryness to Shirley Scheuerman.

DEON RANKIN leaves her way with men to Janiece Stoss.

ROBERT PEARSON wills his thunderous laugh to Grace Krestine.

MELBA MICHAELIS graciously gives up her working ability to Dale Wagner.

ROBERT MAIER wills his blatant horn on his Model "A" to Lowell Meier.

LUANNE LEBSACK gives her position in Boys' Glee Club to Ina Mae Mausolf.

LEO LANG wills his nickname "George" and practical jokes to Robert Dietz.

BEVERLIANN KULLMANN bequeaths her acting ability to Sonia Lebsack.

BERNELL KERBS wills his masculine figure and manners to Edwin Funk.

NILA MAE JONES gives her Bison men friends to the Otis debutantes.

LORENE HAMPEL bequeaths her quiet, shy manner to Kenneth Schmidt.

EDDIE HALLER leaves his curly hair to Billy Krestine.

LILLIAN GLEISSNER wills her giggles to Shirley Reimer and Jean Tammen.

BILLY FRENCH gives his Senior Class presidency to anyone who wants it.

LEONARD FRENCH wills his football ability to "Killer" Brack.

EUGENE CUTHRELL bequeaths his height to LeRoy Dietz.

BERNICE BRACK wills her red hair to Buddy Kerbs.

FERN BRACK gives her nickname "Havseed" to anyone living in the country.

JOAN BRACK wills her clarinet position in band to Norma Jean Schlegel.

RUTH ANNA ANDREE bequeaths her majorette position to Vernon Gleissner.

SWORN to by members of the Senior Class of '47, on the sixteenth day of May, 1947. City of Otis, County of Rush, State of Kansas.

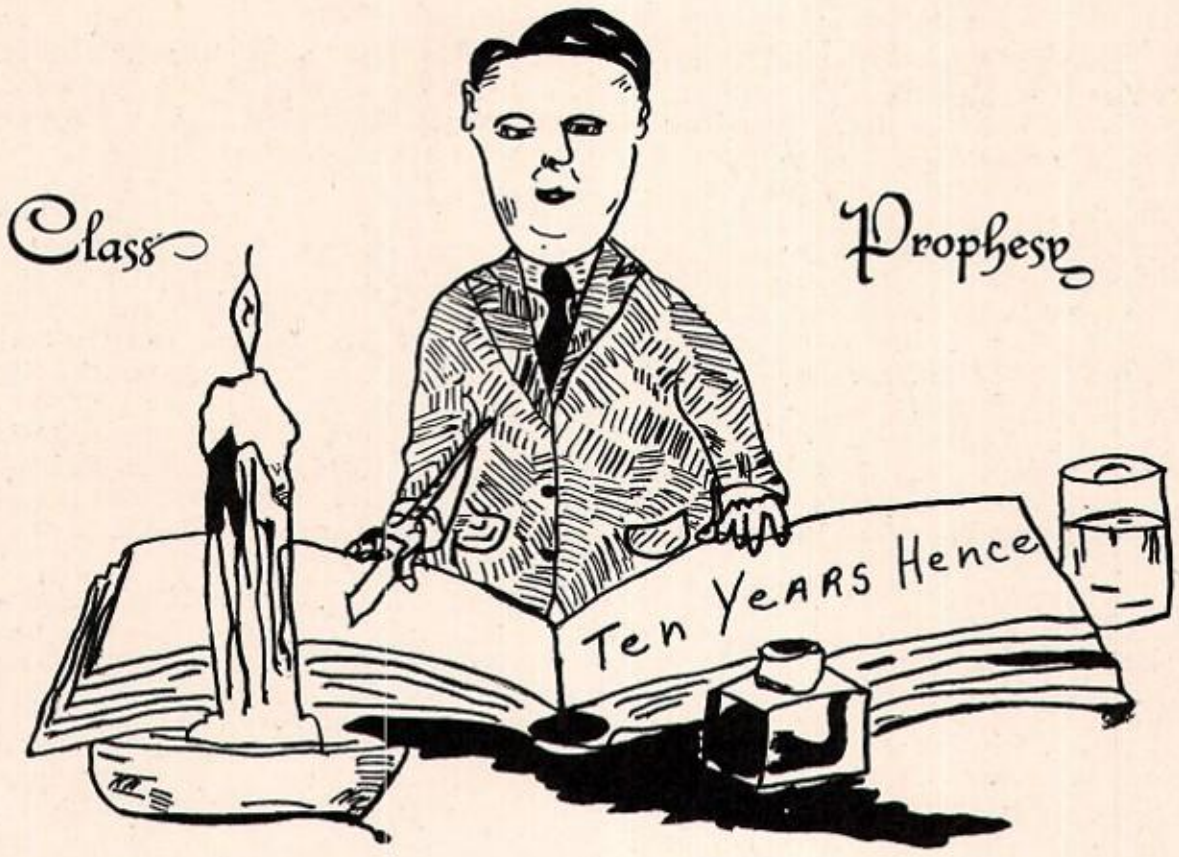

One evening, all zealous in our pursuit of knowledge, we sat by the fireside paging through a magazine dated September 1, 1957. The editor of this magazine is Leonard French, who is also the famous lawyer, Paul Herman. Leonard has adopted this second name because he is so famous; and two names are less confusing in his two vocations.

Hubba, Hubba!! Look at that profile on the cover! Let's turn the page and find out all about her. Ah, here is an article about the cover girl. It's Ruth Anna Andree, remember her? She has been voted "Miss Cover Girl,----Boing!!" by the famous lawyer, Paul Herman.

We come to the picture pages. These pictures were taken by Robert "Flash Bulb" Maier and Eugene "Click" Cuthrell. "Flash Bulb" has invented a new type of camera which requires only a bulb--no camers. "Click's" favorite quotation is, "Look at the monkey", after which he steps our from under the black cloth and gives a unique demonstration.

Paging on, we see a picture of Melvin "Stick 'em tight" Richter. He has now set up an annual year book publishing industry and he specializes in the informal page by using his special glue.

Last but not least, we turn to an advertisement. We look closely, and again we look closer, Oh no! It couldn't be! But it is, Leo "Muscle Bound" Lang, posing his beautiful and shapely legs for Berkshire nylons. This is only his favorite pastime. Otherwise, he is under the training supervision of his managers, Bernell "Fish" Kerbs and Alvin "Abercrombie" Schugart. Next season "Muscle Bound" is up against the flea weight champion, Eddie "Crusher" Haller, who gains his strength by consuming enormous amounts of string beans. His manager is Fern "Blusher" Brack who blushes everytime Crusher walks into the ring without a shirt on. When not acting as manager for Crusher, Blusher idles away her time on her dude ranch in Wyoming, and Crusher is under contract to act in the Joan Davis show as Dr. Crenshaw.

Bernell and Alvin, when not busy with Leo, are the owners of a race track in Monte Carlo and run a gambling casino for good measure.

There's a rumor going around that Beverliann Kullmann will make her next appearance in the 3,000-capacity auditorium which was recently added to ORHS. Miss Kullmann is accompanied by the famous composer,

Billy French whose latest song is entitled "Baritone Blues". Miss Kullmann and Mr. French are on tour during six months of the year and they feature Miss Kullmann's violin playing (playing, that is) and Mr. French's baritone playing.

Beverliann's violin was a gift from the world-famous violin-maker, Bernice Brack, who is also the author of a series of books named HOW TO MAKE YOURSELF ATTRACTIVE WITH RED HAIR.

A call just came in saying that doctors and nurses are needed at the famed Robinette-Gleissner Clinic where Lillian Gleissner and Bobbye June Robinette are two famous lady doctors who work their cures on any one who has money. Lillian had just performed a bloodless operation on Melba Michaelis who received efiflopitus in a fall from the high trapeze. Melba started work in a circus shortly after leaving ORHS, and reached the height of her career before her fall.

Bobbye June is currently busy lining the stomach of Irma Schneider, who is the fire and glass eater with the same circus with which Melba is working. Bobbye June has concocted a new type of lining made of old innertubes (off Irma's Model A) and asbestos shingles.

We go to visit Irma and she tells about Deon "Stinky" Rankin who, at one time was a hula dancer with the circus, but left to pursue her unusual career of teaching men to rhumba. We go to see Rankin for a rhumba lesson, but she refuses to teach us because we're not men enough. Deon tells us that she has just heard from Luanne "Skipper" Lebsack who is on her enormous fishing yacht in the Caribbean. Her latest catch is known as the swordless swordfish, the only one of its kind in the world. Skipper is very proud because her picture will now appear in "Sports Afield".

Searching for a wider knowledge of our government we journey to D. C., Washington where we find, in the Blue House, President Robert Pearson who was elected on the Prohibition ticket. We are greeted by Nila "Drink up, boys, it's on the house" Jones who is the Secretary of State and also Robert's most fanatical booster. Nila and Bob have revolutionized the country by prohibiting, not liquor, but all makes of automobiles except Chevvies and Fords.

We pick up the Congressional Record and read about the three Congress-women who are on vacation in Canada. They are trapping for furs. We find them to be former ORHS students: Joan "Black Sheep" Brack, Ruby "Polar Bear" Sherbon, and Lorene "Sable" Hampel. These three girls are famed for trapping the evasive silver fox of the North.

These are the top people in the news in this year of '57. We have found that many of them have strayed from the course they chose in '47; which all goes to show that "you just can't tell".

Now there is the list of our twenty-four
We've told it to you as it was told us heretofore;
Then friends, let's be patient, perhaps we shall see
If any of truth should here happen to be.

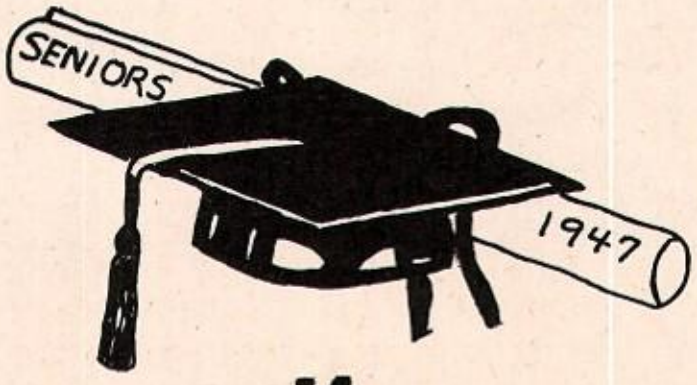

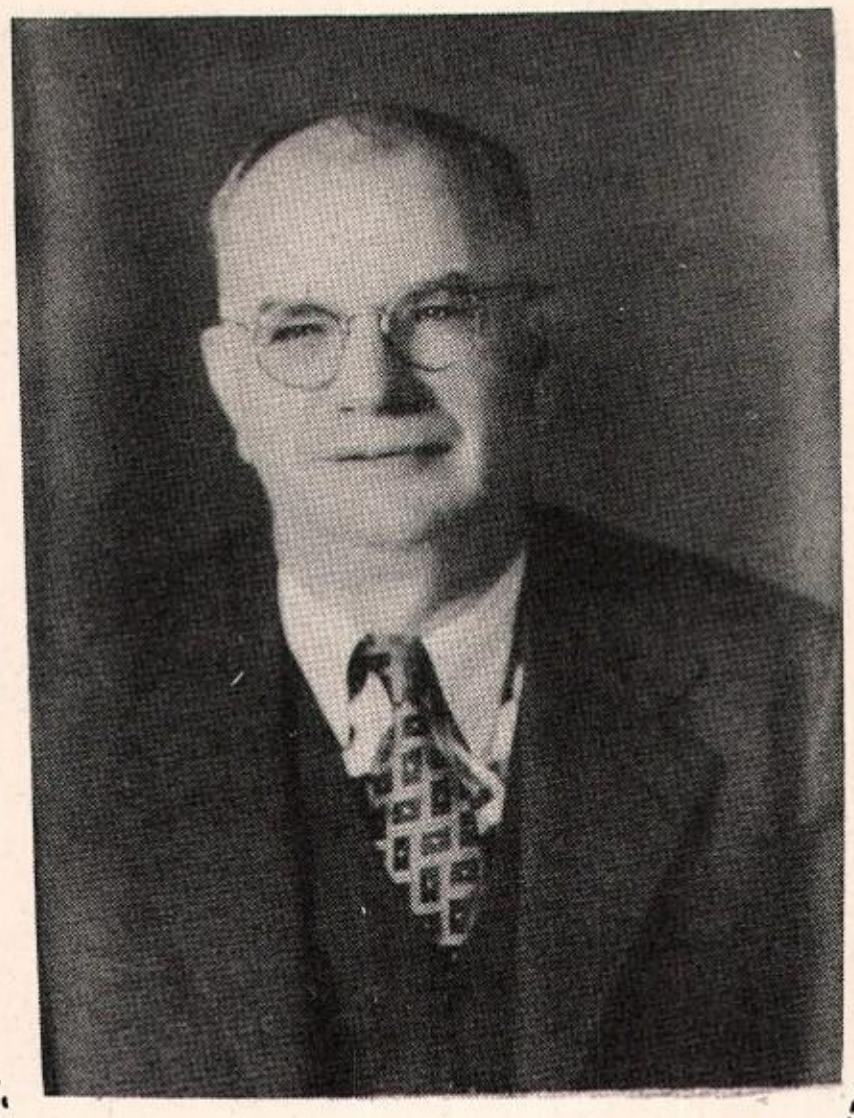

HARVEY A. MANAHAN

HE IS JUST AWAY

I cannot say, and I will not say
That he is dead,--he is just away!
With a cheery smile, and a wave of the hand,
He has wandered into an unknown land,

And left us dreaming how very fair
The needs must be, since he lingers there,
And you--Oh you, who the wildest yearn
For the old-time step and the glad return,--

Think of him faring on, as dear
In the love of There as the love of Here;
Think of him still as the same, I say:
He is not dead--he is just away!

Junior Class

FRONT ROW: Dolores Mausolf, Evelyn Stegman, Jean Tammen, Ina Mae Mausolf, Delta Marie Brack, Shirley Reimer, Ellen Dirks, Violetta Oetken.

SECOND ROW: Mrs. Marjorie Hartman, Sponsor, Marvin Schlegel, Lowell Sohm, Jimmy Moore, William Folkerts, Arnold Ochs, Wayne Petersen, Elman Schlegel, Mrs. Dorothy Biggs, Sponsor.

THIRD ROW: Duaine Folkerts, Robert Dietz, Eldon Matal, Alvin Schettler, Calvin Steitz, Marvin Wagner, Gene Dunbar, Paul Kreutzer, LeRoy Dietz.

Marvin Schlegel
President

"Forward Ever, Backward Never"

Old Rose and Blue

Orchid

Eldon Matal
Student Council

LeRoy Dietz
Vice President

Jean Tammen
Secretary-Treasurer

THE FILM OF THE JUNIOR CLASS

This film has been three years in the making and has been produced at a stupendous cost (if you don't believe it just ask the folks at home).

REEL ONE

The film opens on September, 1944, when a group of children wended their way to Otis Rural High School, they found the portals swung back and with joyful, happy hearts they ascended the steps. They are conducted to enrollment bureaus. Having given sufficient evidence that they are aware of the journey they wish to make, their tickets are labeled and classified and then they made a rush for their destination, the classroom. When they have been ushered to their seats their sponsor, Miss Mamie Helmerich surveys the cast and finds it consists of thirty-two boys and girls. This reel is full of action which is enlivened by electing Wayne McCurdy, President; Marvin Schlegel, Vice-President; Dolores Mausolf, Secretary; Elman Schlegel, Treasurer; and Delta Marie Brack, Student Council representative. They chose old rose and blue for their colors, the orchid for their flower, and "Foreward Ever, Backward Never" as their motto. In the course of the presentation, eight of the sturdy adventurers were active in athletics. Marvin Schlegel and Duaine Folkerts played a part in the one-act play "I Shall Be Waiting." The entire class was well represented in the extracurricular activities to show their respected elders that while they were "green" they were determined to do their best, although a few of the characters dropped by the wayside in trying to investigate the necessity of Algebra or English. This reel closes with some uncertainty as to the future of the class.

REEL TWO

After a brief space of time we find familiar faces on the screen but occasionally a new face appears--our good example has encouraged others to join our number. The portrayal is now known as the Sophomore class. The canvass has a more subdued aspect with only twenty-six to continue the journey with Marvin Schlegel, President; Ina Mae Mausolf, Vice President; Eva Jean Schlegel, Secretary-Treasurer; Eldon Matal, Student Council; and Miss Edith Miller, sponsor. A very active and colorful picture appears of the class developing socially and physically by roller skating in Great Bend. One of the most thrilling events of this reel is the winning of the REN League Football Championship in which the Sophomore stars took an active part. After bidding adieu to Geometry and kindred subjects, we wish to close the scene.

REEL THREE

Again, twenty-four classmates meet on a common level. No new faces peering about, but one student found interest in other fields, and Marion Scheuerman transferred to Ellis, Kansas, to journey on with his education. Eager Juniors, each ambitious and interested in attaining the goal. Commercial students may be seen demonstrating their skill in acquiring accuracy and speed. Constitution afforded many occasions to stride to the library in search for John L. Lewis' or Harry Truman's opinion on "Strikes." Dolores Mausolr, played a part in the one-act play "Nobody Home" in the league festival. Marvin Schlegel was re-elected for the Junior Class Presidency. LeRoy Dietz, Vice-President; Jean Tammen, Secretary-Treasurer; and Eldon Matal, Student Council. Two sponsors, Mrs. Dorothy Biggs and Mrs. Marjorie Hartman appear on the scene. Next comes their play "Mumbo-Jumbo" presented November 12, which broke all previous ticket sales records except one. Again, we are thrilled in this reel of the Football Championship of which Marvin Schlegel and Eldon Matal are co-captains. With the climax of this reel vested in the Junior-Senior Banquet on April 26 and the general respect and regard paid to the Seniors, we close it with the fulfillment of the assignment of the JUNIOR CLASS.

Sophomore Class

FRONT ROW: Norma Jean Schlegel, Sonia Lebsack, Garnetta Queen, Gladys Schuerman, Corrine Schlegel, Alta Brack, Janiece Stoss, Joan Mausolf.

SECOND ROW: Richard Hackler, James Stoss, Fred Jones, Jr., Dale Wagner, Lesterle Stoss, Kenneth Schmidt, Gottfried Kolb, Mr. Michael Biggs, Sponsor. (Leonard Kerbs, not shown)

Gottfried Kolb
President

Corrine Schlegel
Treasurer

Joan Mausolf
Secretary

"Do It Well"

Blue and Silver

Pink Carnation

Richard Hackler
Vice President

Leonard Kerbs
Student Council

SOPHOMORE CLASS HISTORY

Once into the portals of wisdom
When September's sun shone bright,
Came twenty-three bright-eyed children,
Oh, their greenness was a sight.

In 1945, as Freshmen they held their first meeting and elected Joan Mausolf, President; Carl McCord, Vice-President; Vernon Gleissner, Secretary; Leonard Kerbs, Treasurer; and Loren Hartman, Student Council Representative with Mrs. Leslie Schroeder and Mrs. Martin Hemken, Sponsors. Blue and silver were chosen as the class colors, pink carnation, the flower, and "Do it well", the motto. Wayne McCurdy withdrew from school during the first semester and two new students, Carolyn Campbell and Kathryn Stone, enrolled as freshmen during the second semester.

When school started in 1946, the class found that they had gained two new students--Kenneth Schmidt from Enterprise, Kansas and Richard Hackler from Wynona, Oklahoma, but lost six members, Mildred McCord, Carl McCord, Phyllis Quimby, Kathryn Stone, Carolyn Campbell and Francis Kulhman. The class organization consist of a President, Gottfried Kolb; Treasurer, Corrine Schlegel; Student Council, Leonard Kerbs; and Sponsor, Michael Biggs. At the October hobo party Gottfried Kolb copped first prize for being the best dressed hobo. The class was active in sports and other extra activities.

In our rank now as Sophomores
Oh, we feel the symptoms now
And we listen to the rumors
With a wrinkled, knitted brow.

Sophomores now so happy and gay,
And just two happy years to wait
The mist will vanish from our eyes
As we sight the Senior gate.

Still pursuing, still acquiring
As we labor day by day
Noble deeds are still transpiring
Duty first, come what may.

Oft there will be a vacant space
When the Sophomore class must sigh
Fond memory cannot efface
The golden days of Otis High.

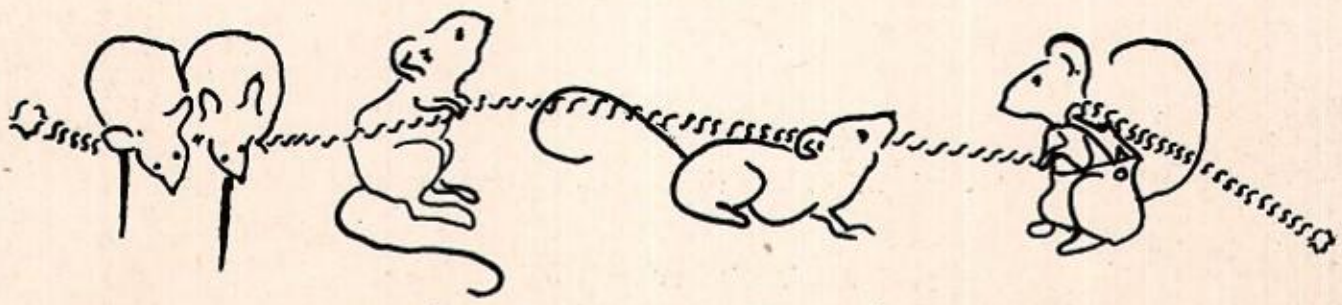

Let's All Pull Together

Freshman Class

FIRST ROW: Lela Mae Kreutzer, Juanita Richter, Edwin Funk, Elaine Michaelis, Merlin Meisinger, Velda Wilhelm, Maynard Brack.

SECOND ROW: Mr. John Sipe, Sponsor, Shirley Schuerman, Leland Wegele, Robert Rodie, Rachel Lee Brack, Dean Sherbon, Merril Hergert, Lois Jean Appel.

THIRD ROW: Grace Krestine, Lowell Meier, Lila Jean Ochs, John Marlow, Willis Muth. (Billy Krestine, not shown)

Lois Jean Appel
Student Council

Merlin Meisinger
President

Velda Wilhelm
Treasurer

Maynard Brack
Vice President

"United We Stand; Divided We Fall"

American Beauty Rose

Blue and White

Billy Krestine
Secretary

FRESHMEN CLASS HISTORY

Although it seems impossible for the history of the Freshmen Class to be as long and brilliant as the other classes, nevertheless, interesting things have happened in the Freshmen circle this year.

In September, 1946, twenty-one freshmen entered ORHS to take another step up the ladder of education. At the first class meeting Merlin Meisinger was elected President; Maynard Brack, Vice-President; Billy Krestine, Secretary; Velda Wilhelm, Treasurer; Lois Jean Appel, Student Council and John Sipe appointed as sponsor.

Before the greenish color began to fade the cold; aristocratic Seniors looked upon them in contempt and initiated them to the ways of the beloved school, by making the wear tacky clothes, showing due respect to upper classmen and closed the day with an all school picnic supper.

At the January meetings and with much deep concentration they selected "United we stand; divided we fall" as their motto; blue and white, class colors, and American beauty rose as their flower.

As time past they became better acquainted with the school affairs and were well represented in all school activities.

WE FRESHIES

They call us "Little Freshies"
   And we feel we are abused--
But soon we'll show our elders
   That our time we have well used.

This little class of Shamrocks
   On fertile soil is growing;
And tho' they call us Freshies
   We are very, very knowing.

We're always out for work or play
   In any kind of weather;
But work or play--in rain or shine
   I'm sure we'll always stick together.

And though we're only Freshies
   This group of twenty-one
We recognize our title "Green"
   But we'll blossom one by one.
So after all, we're not so bad
   When you come to think it o'er
For we have to pass the Shamrock stage
   To be a Sophomore.

GIRLS GLEE CLUB

FRONT ROW: Mrs. Martin Hemken, Director, Grace Krestine, Violetta Oetken, Norma Jean Schlegel, Ellen Dirks, Lela Mae Kreutzer, Lois Jean Appel, Velda Wilhelm, Shirley Reimer, Joan Mausolf, Shirley Scheurman, Bernice Brack, Melba Michaelis

SECOND ROW: Juanita Richter, Garnetta Queen, Beverliann Kullmann, Ina Mae Mausolf, Dolores Mausolf, Sonia Lebsack, Evelyn Stegman, Jean Tammen, Corrine Schlegel, Lorene Hampel, Melba Michaelis

THIRD ROW: Alta Brack, Gladys Scheurman, Irma Schneider, Rachel Lee Brack, Nila Mae Jones, Bobbye June Robinette, Luanne Lebsack, Ruby Sherbon, Ruth Anna Andree, Fern Brack, Janiece Stoss, Joan Brack, Lillian Gleissner, Lila Jean Ochs

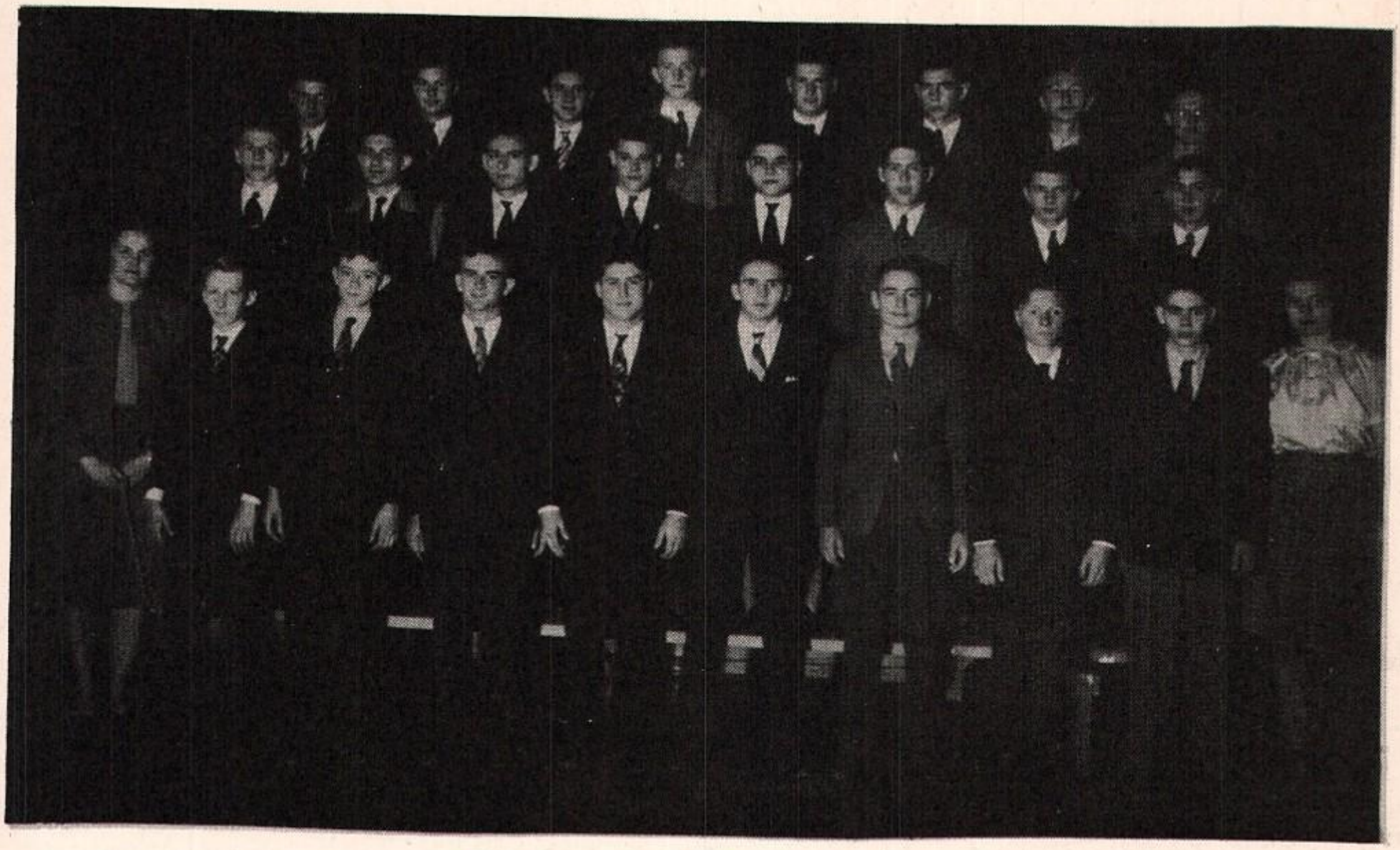

BOYS GLEE CLUB

FRONT ROW: Mrs. Martin Hemken, director; Loren Hartman; Duaine Folkerts; Melvin Richter; Eldon Matal; Elman Schlegel; John Marlow; Edwin Lee Funk; Vernon Gleissner; Luanne Lebsack, accompianist.

SECOND ROW: Marvin Schlegel; Kenneth Schmidt; Billy French; Calvin Stietz; Leonard Kerbs; Jimmy Moore; Alvin Schettler; Maynard Brack

THIRD ROW: Merlin Meisinger; Arnold Ochs; Marvin Wagner; Dean Sherbon; Lesterle Stoss; Robert Rodie; Merril Hergert; Fred Jones, Jr. Billy Krestine, not shown

BOYS SEXTETTE

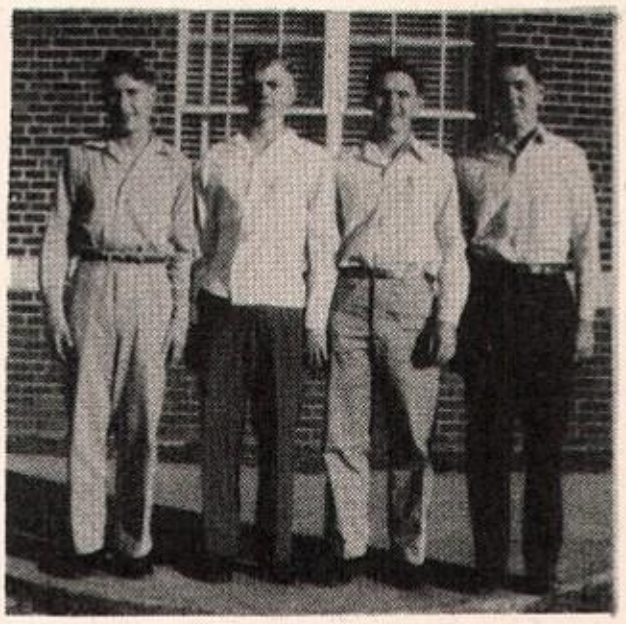

BOYS QUARTET

4-H TRIO

SENIOR TRIO

SEXTETTE

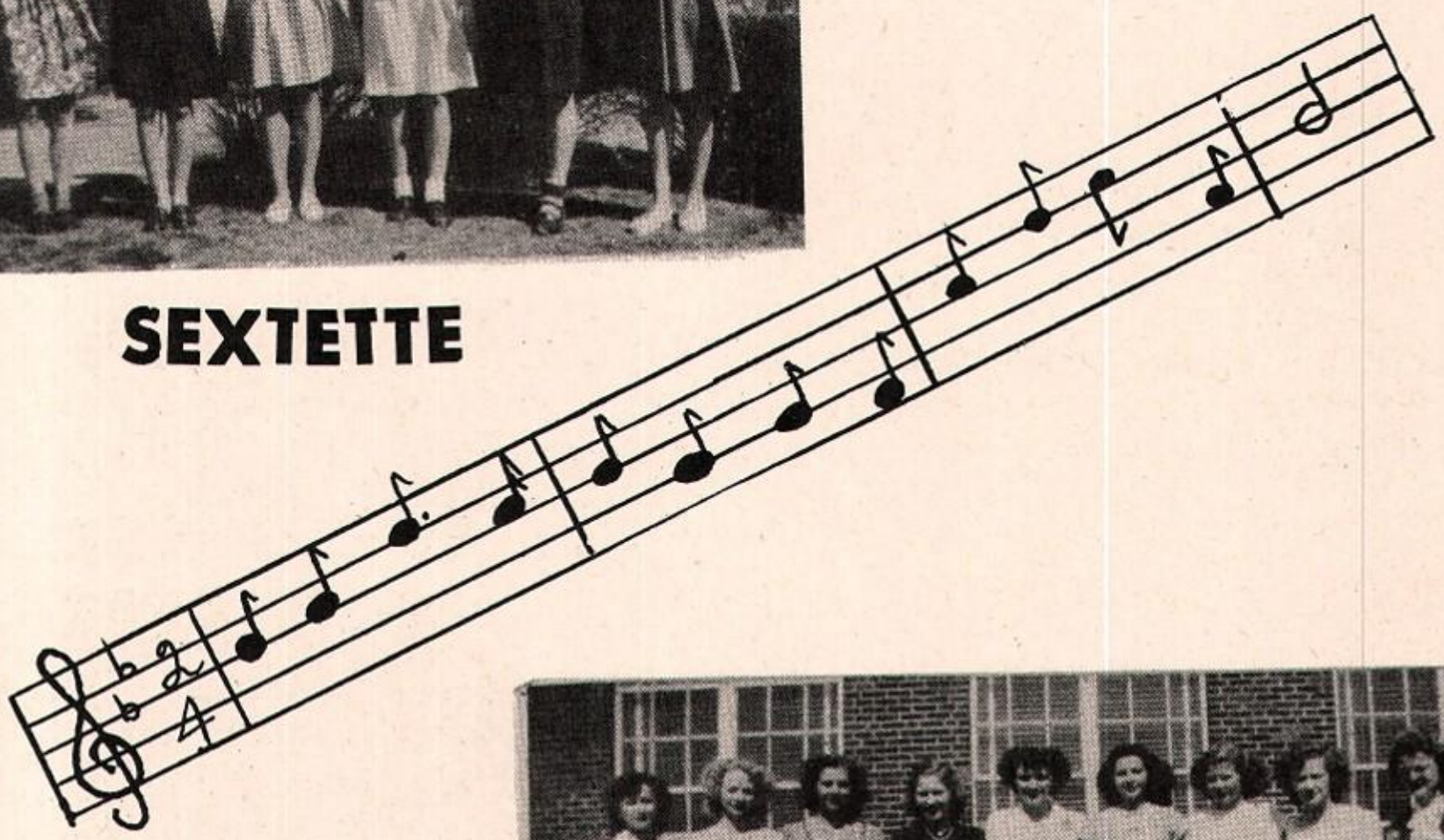

24 TRIPLE TRIO

Junior Play Cast

MUMBO JUMBO

"All the world's a stage and the people are merely it's players."
--Shakespeare

ONE-ACT PLAY CAST

R E N RATING

Three

NOBODY HOME

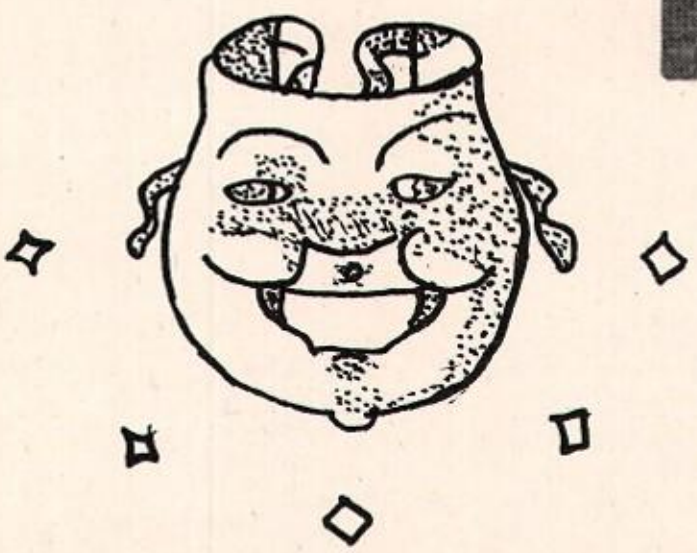

Senior Play Cast

EVERYTHING HAPPENS TO US

Dramatics

JUNIOR PLAY--MUMBO JUMBO

The Junior Play, "Mumbo Jumbo", a three-act comedy was presented on November 11, in the high school auditorium. The play was directed by Mrs. Karl Hartman, head of the English department.

Dick Reynolds, played by Marvin Schlegel, and Pee Wee Smith, played by Duaine Folkerts, were two college boys who arrived at the country home of Dick's uncle, John Reynolds. The two boys found that Uncle John and Aunt Sarah, who were portrayed by William Folkerts and Ellen Dirks, were called away to a funeral and the boys had the house to themselves.

Finding that the money, which Pee Wee has brought along as alimony for his wife, Peaches Greeding, a chorus girl, is missing, they decide to turn the house into a country hotel in order to earn money. Pee Wee married Peaches (Shirley Reimer) in a weak moment and the money was to be used as alimony for divorce.

During the night the two boys, aided by Tweedy (Delta Marie Brack), a neighbor girl, gain a collection of ill-assorted guests including: Harold Custer (Gene Dunbar), a polite young man; his mother, Mrs. Custer (Ina Mae Mausolf), a very timid old lady; Monahan (Marvin Wagner), a state policeman who threatens to arrest Dick and Pee Wee for putting up their sign on the highway; Peter Beamish (Wayne Peterson), a blind man; Docter Gaza Omahondra (Jimmy Moore), a West Indian mystic; his ward Kay Semedi (Dolores Mausolf), Madame Celesta (Evelyn Stegman), a native witch-woman; Lem Marblehead, (Elman Schlegel), who is sheriff of Milburn County; Miss Emma Burpee (Jean Tammen), sheriff of Hope County; and Daisy (Violetta Oetken), Emma's ten-year-old neice.

The play involved a necklace that kills and several people were murdered. The mystery, however, was finally solved by Dick Reynolds and Daisy.

ONE-ACT PLAY

The One-Act Play, "Nobody Home," a comedy was presented on November 22 in the high school auditorium. The play was directed by Mrs. Karl Hartman, head of the English department.

Bob Prentice (Kenneth Satterfield) a young high school boy who tried to impress his girl-friend, Vicky Ross (Delores Mausolf), by telling her that he would get her ten ticket sales to the art tea which was to be presented by the Women's Culture Association. Finding himself stuck with the ten tickets which, nobody wanted to buy, Bob and his friend Stan Carter (Gottfried Kolb), tried to hide out in the home of Bob's Aunt, Bertha Webb. Aunt Bertha (Fern Brack) was gone all day; so the boys thought their scheme was a cinch.

Bob's little sister, Doris (Lela Mae Kruetzer), however, brought Vicky over to Aunt Bertha's home; so Bob and Stan made believe that Mr. Fitts (Leonard French), the plumber was a brain specialist attending to Miss Webb who was supposedly to be mentally ill.

Everything was straightened out in the end however, when Miss Webb come home and bought the ten tickets for her Church Circle.

PEP BAND

SEATED: Bernice Brack, Joan Brack, Lorene Hampel, Lesterle Stoss, Melvin Richter, Shirley Reimer, Jean Tammen, Duaine Folkerts, Dolores Mausolf, Ina Mae Mausolf, Corrine Schlegel, Norma Jean Schlegel, Janiece Stoss, Gottfried Kolb, James Stoss, Kenneth Schmidt, Deon Rankin, Kenneth Satterfield, Alvin Schettler, Ellen Dirks.

STANDING: Joan Mausolf, Nila Mae Jones, Irma Schneider, Beverliann Kullmann, Ruth Anna Andree.

PEP BAND — LOTS OF PEP

"RISE YE MEN OF OTIS HIGH SCHOOL!" The students rise as one, stamping their feet, clapping their hands and singing lustily as the band swings into the rausing strains of "RISE YE MEN OF OTIS HIGH SCHOOL." At football or basketball games, the pep band is always present, doing its bit to urge the team on to victory. Flashy, between half, marching performances have done much in giving Otis games real color.

As a token of appreciation the Walco Construction Company presented a chrysanthemum to each member, their director, Paul H. Andree and the cheer leaders.

BEGINNERS BAND

CLARINETS: Donna Jean Miller, Dorothy Jean Harmon.

CORNETS: Lois Jean Appel, Lila Jean Ochs, Sonia Lebsack, Phyllis Kraft, Willis Muth, Merlin Meisinger, Victoria Lebsack.

TROMBONES: Gladys Scheuerman, Garnetta Queen, Gary Lee Brack, Robert Rodie.

SOUSAPHONES: Calvin Steitz, Maynard Brack.

ALTO HORNS: Lowell Meier, Shirley Scheuerman, Paul Schettler.

DRUMS: Juanita Richter, Grace Krestine, Lela Mae Kreutzer.

SAXAPHONE: Velda Wilhelm.

We are not accustomed to the language of eulogy but we say that if all that has ever been said by poets and orators in praise of philanthropy be applied to Mr. Paul H. Andree it would not do him justice. He is a spendthrift in energy and devotedness in his instruction to this beginners band.

Only six months ago the "Beginners Band", as it was then called, contained only 15 members! After three months, immediately following, there was a slight increase in the enrollment of the band. Through Mr. Andree's untiring efforts he raised the enrollment to 23 members and by passing the test they were promoted to the advanced band.

The first performance was a beginners band concert; then in the R E N League and district music festivals with the advanced band.

Band

FRONT ROW: Bernice Brack, flute; Lorene Hampel, clarinet; Joan Brack, clarinet; Lesterle Stoss, saxophone; Melvin Richter, saxophone; Shirley Reimer, saxophone; Jean Tammen; saxophone; Robert Pearson, trumpet; Bernell Kerbs, trumpet.

SECOND ROW: Ina Mae Mausolf, clarinet; Corrine Schlegel, clarinet; Kenneth Satterfield, French horn; Gottfried Kolb, alto horn; James Stoss, sousaphone; Jimmy Moore, sousaphone; Elman Schlegel, trumpet; Loren Hartman, trumpet; Delta Marie Brack, trumpet; Delores Mausolf, trumpet.

THIRD ROW: Norma Jean Schlegel, clarinet; Janice Stoss, clarinet; Leona Kaiser, clarinet; Alvin Schettler, trumpet; Duaine Folkerts, trumpet; Ellen Dirks, trumpet.

FOURTH ROW: Joan Mausolf, bell lyre; Beverliann Kullmann, snare drum; Nila Mae Jones, snare drum; Marvin Schlegel, bass drum; Irma Schneider, cymbals; Ruth Anna Andree, drum majorette; Paul Andree, director; Leonard French, trombone; Billy French, baritone; Elman Schlegel, baritone; Vernon Gleissner, trombone; Kenneth Schmidt, trombone; Deon Rankin, trombone.

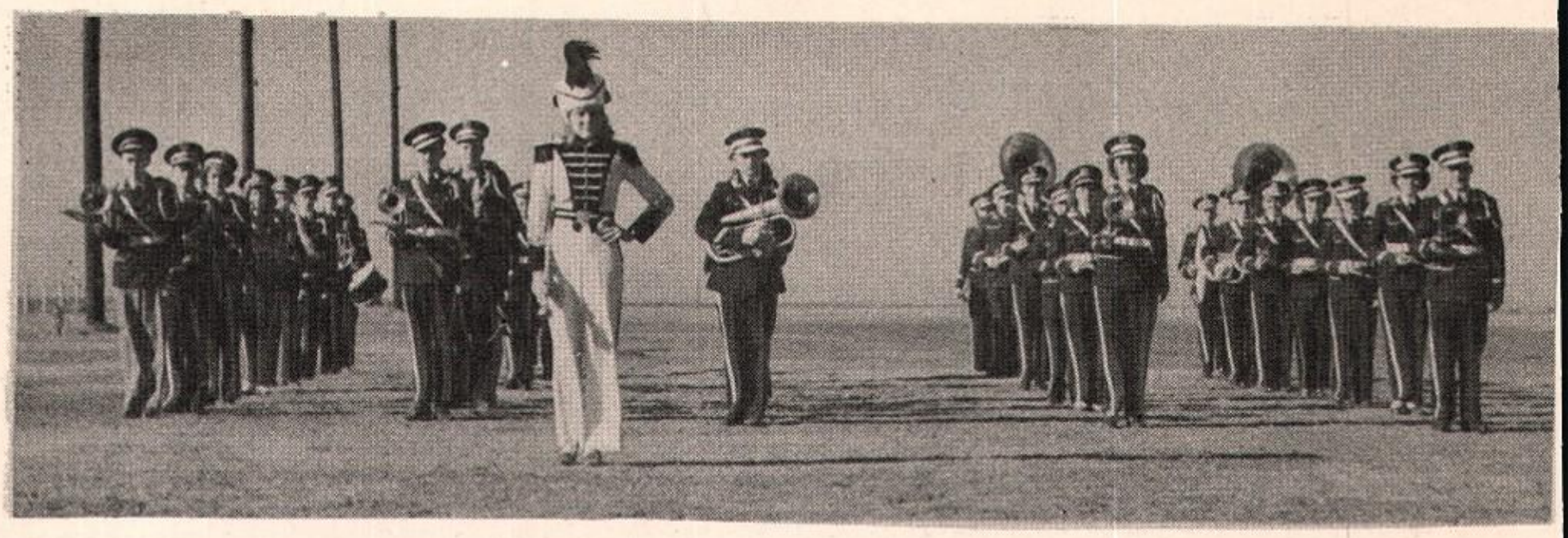

OTIS BAND ON PARADE

Rat-a-tat-tat-tat, rat-a-tat-tat-tat--the Otis high band, all crimson and gray precision, marches down the football field. Prancing drum majorette, cheering students, and inspiring yells all contribute their share of emphasis to the school spirit and pep on the school premises.

TRUMPET TRIO

Joan Mausolf, accompanist, Delta Marie Brack, Dolores Mausolf, Bernell Kerbs.

BRASS SEXTET

Kenneth Schmidt, Kenneth Satterfield, Jimmy Moore, Alta Brack, Robert Pearson, Elman Schlegel.

Mixed Chorus

As entertainers, the mixed chorus of Otis High consisting of both boys' and girls' glee clubs, rank high. At various times they were called upon to give concerts.

Oo oh oh a e, mi mi mi mi, were some of the sounds heard issuing from the music room as the group rehearsed.

All in all the Mixed Chorus brings much credit to the school by their performances. This credit is extended to Mrs. Martin Hemken, who has worked hard with this group. Luanne Joy Lebsack can not be forgotten either as the accompaniest of the group.

AND WE SHALL HAVE MUSIC

Activities in the Music Department began September 19, 1946 when the band, financed with money made by giving concerts during the summer, went by bus to Hutchinson to appear on the "Governor's Day" and the Kansas State Fair programs. Previous to the opening of school the Otis High School band was heard in appearances at the Rush County Fair at Rush Center.

First performance of the vocal department was a group of three songs by the Girls' Glee Club presented between acts of the Junior Play, November 11.

A joint program by the band and vocal department was heard December 10, the first half of the program consisting of band selections under the direction of Mr. Paul H. Andree, followed by the piano and voice students of Mrs. Martin Hemken.

December 19, found the vocal department entertaining patrons with the annual Christmas pageant "The First Christmas" arranged and directed by Mrs. Hemken. The pageant portrayed in pantomine, Biblical quotation, and music the story of Christ's lowly birth, the adoration of the shepherds and the visit of the Magi. Highlight of the evening was the candle-light procession of robed carolers.

On March 4, 1947 the department furnished special music between acts of the Senior play and on March 27 represented the school at the REN League Music Festival at La Crosse with the following numbers: Band, Brass Sextette, Trumpet Trio, Flute solo (Bernice Brack), Trombone solo (Kenneth Schmidt), Mixed Chorus, Girls' Glee Club, Boys' Glee Club, Boys' Quartette, Boys' Sextette, Girls' Trio, Girls' Sextette, Girls' Triple Trio, Piano solo (Luanne Lebsack and Joan Mausolf), girls' high voice (Violetta Oetken and Ellen Dirks), girls' meduim voice (Ruth Anna Andree and Dolores Mausolf), girls' low voice (Luanne Lebsack), boys' high voice (Marvin Schlegel) and boys' meduim voice (Kenneth Schmidt and Eldon Matal).

A group of the festival entrants helped a similar group from La Crosse present a program for the Rush County Pro-Art Music Club, April 1. Other activities that month were a concert by the beginners' band, a concert of the festival music and participation in the District Music Festival at Hays, April 11 and 12 where we were represented by the following additional students: Beverliann Kullmann, girls' high voice; Billy French, boys' meduim voice; and Alvin Schettler, boys' low voice.

In May the groups furnished the music for class night, baccalaureate and commencement. Throughtout the year the musicians furnished special numbers for various church and club functions.

Enrolled for private lessons were:

PIANO--
Luanne Lebsack
Rachel Lee Brack
Ina Mae Mausolf
Joan Mausolf
Velda Wilhelm
Corrine Schlegel
Norma Jean Schlegel
Janiece Stoss
Lela Mae Kreutzer
Loren Hartman
Kenneth Schmidt

VIOLIN--
Beverliann Kullmann
Billy Krestine

VOICE--
Luanne Lebsack
Ruth Anna Andree
Violetta Oetken
Marvin Schlegel
Eldon Matal
Ellen Dirks
Kenneth Schmidt
Dolores Mausolf
Delta Marie Brack
Alta Brack
Bernice Brack
Velda Wilhelm
Corrine Schlegel
Jean Tammen

SENIOR PLAY--EVERYTHING HAPPENS TO US

The Senior Play, "Everything Happens to Us", a three-act comedy was presented on March 4, in the high school auditorium. The play was directed by Miss Pauline Brungardt, head of the Commerce department and Mr. Paul H. Andree, Principal.

The Ross family is excited because Rhett, their oldest son, (Billy French), is going East to marry the daughter of a multi-millionaire who owns a string of five and ten cent stores, in one of which Rhett has been working. Mrs. John Arthur Ross, (Bobbye June Robinette), who always tries to "live up to the Joneses" decides that their old home isn't good enough for such a wealthy daughter-in-law, so she takes advantage of a Federal Financing Act to buy a new one, which she and her two younger sons frantically try to redecorate before Rhett comes home with his bride. The younger Ross boys are not much help. Jay, (Leonard French), is a high school boy whose forte is the constant practice of mental telepathy. Ronald, (Leo Lang), is an embryonic genius with a penchant for writing bad jokes. Naturally they both have their "crushes." These are Gloria Thatcher, (Ruth Anna Andree), and Martha Fay, (Luanne Lebsack)--two lovely young girls brimful of ideas. Then there is Esther Todd, (Beverliann Kullman), the beautiful but mysterious maid; Josephine Cartwright, (Fern Brack), a spinster with asthma; Charley Duncan, (Alvin Schugart), a man-of-all trades who invents things; Ike Hicks, (Eddie Haller), a know-it-all telephone employee, and Iva Sorrel, (Ruby Sherbon), a real estate woman with a sad demeanor and a sadder sense of humor. Mr. John Arthur Ross, (Bernell Kerbs), a chemist who is experimenting with garbage to make an inexpensive hog food from the wastes of the table so that someday he would become rich.

Each one of these characters successfully muddled things up for the harrassed family and the tragedy comes when Rhett telephones from New York to say that the millionaire has suddenly changed his mind and will not allow Rhett to marry the girl! Things happened fast from then on. When Rhett returned from New York, he was greeted by his fiancee, who was the maid.

Y — TEENS

FRONT ROW: Mrs. Dorothy Biggs, sponsor, Lois Jean Appel, Velda Wilhelm, Garnetta Queen, Sonia Lebsack, Alta Brack, Corrine Schlegel, Shirley Scheuerman.

SECOND ROW: Lela Mae Kreutzer, Violetta Oetken, Ellen Dirks, Dolores Mausolf, Ina Mae Mausolf, Joan Mausolf, Shirley Reimer, Jean Tammen, Beverliann Kullmann, Lillian Gleissner.

THIRD ROW: Rachel Lee Brack, Gladys Scheuerman, Irma Schneider, Deon Rankin, Fern Brack, Nila Mae Jones, Ruth Anna Andree, Ruby Sherbon, Luanne Lebsack, Joan Brack, Lila Jean Ochs.

Deon Rankin, President
Dolores Mausolf, V. President
Joan Brack, Secretary
Joan Mausolf, Treasurer
Jean Tammen, Program Chm.

Ina Mae Mausolf, Music Chm.
Beverliann Kullmann, Social Chm.
Violetta Oetken, Worship Chm.
Ellen Dirks, Publicity Chm.
Mrs. Biggs, Sponsor

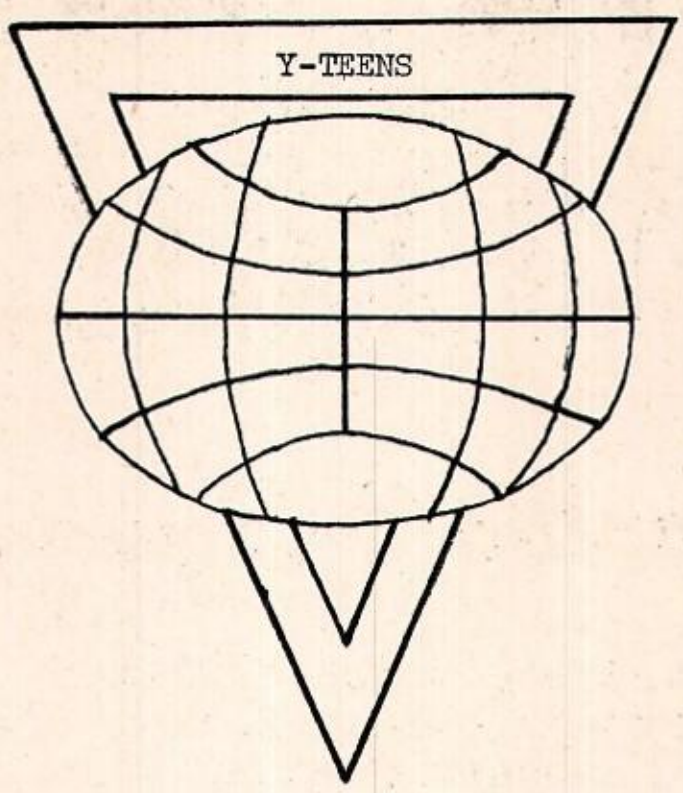

OUR PURPOSE IS:

To build a fellowship of women and girls devoted to the task of realizing in our common life those ideals of personal and social living to which we are committed by our faith as Christians.

In this endeavor we seek to understand Jesus, to share his love for all people, and to grow in the knowledge and love of God.

OUR MOTTO:

"I am come that they may have life, and that they may have it abundantly."

OUR SONG:

"If we can grow as simply as common blades of grass
Both tall and straight as trees grow to the sky;
Then we can learn to know, to know and understand
Ourselves and others, what we do and why.
We the younger generation are striving now to build a better world.
Peace and unity, freedom and brotherhood--these we have set to be our goal."

OUTSTANDING EVENTS ON CALENDAR

September 16--Y.W.C.A. entertained the Y-Teens with a pot-luck supper.
November 11--Deon Rankin, Irma Schneider, Lillian Gleissner, Joan Mausolf, Corrine Schlegel, Fern Brack and Beverliann Kullmann attended the Winter Conference at Ness City.
December 3--A show was presented by the Y-Teens entitled, "The Housekeeper's Daughter."
December 23--The Y-Teens went Christmas caroling. They invited the whole school to go with them.

The Y-Teens met every Thursday; devotions and a program were given. To increase the funds in the treasury, they served at various football and basketball games throughout the year.

Football Squad

FRONT ROW: Paul H. Andree, coach, William Folkerts, Robert Pearson, Billy French, Elman Schlegel, Eldon Matal, Marvin Schlegel, Leonard French, Jim Moore, Alvin Schugart, Eddie Haller, Leo Lang.

SECOND ROW: John Sipe, assistant coach, Vernon Gleissner, Maynard Brack, John Marlow, Melvin Richter, Bernell Kerbs, Merle Hergert, Leland Wegele, Merlin Meisinger, Edwin Funk, Loren Hartman, Lowell Meier, Michael Biggs, assistant coach.

SCORES FOR THE SEASON

Sept.	27	Here	Otis	32	Ness City	12	
Oct.	4	There	Otis	12	Lewis	0	Night
Oct.	11	There	Otis	19	Bazine	0	
Oct.	18	Here	Otis	20	Bison	0	Night
Oct.	25	There	Otis	40	Ransom	0	
Oct.	30	Here	Otis	25	Geneseo	6	Night
Nov.	15	Here	Otis	52	Bunkerhill	0	Night
Nov.	28	There	Otis	47	La Crosse	0	
			OTIS	247	OPPONENTS	18	

The football team of Otis Rural High again finished a season without defeat or having tied a game. The team of 1945 also had a record that equaled that of the 1946 team. The team showed cooperation with Paul H. Andree and his assistants John Sipe and Michael Biggs.

Basketball Team

THIRD ROW: Paul H. Andree, Michael Biggs, Alvin Schugart, Vernon Gleissner, Maynard Brack, Eugene Cuthrell, Gottfried Kolb, Lowell Meier, Loren Hartman.

SECOND ROW: Gene Dunbar, Robert Dietz, Elman Schlegel, Jimmy Moore, Merril Hergert, Merlin Meisinger, Leo Lang, Kenneth Satterfield, John Marlow, John Sipe.

FRONT ROW: Robert Pearson, Leonard French, Richard Hackler, Bernell Kerbs, William Folkerts, Wayne Petersen, Billy French, Marvin Schlegel, Eddie Haller, Eldon Matal.

First Team

Won 3

Lost 9

Second Team

Won 8

Lost 3

R. E. N. LEAGUE TOURNAMENT

The tournament was held at the Otis Rural High School. On the opening night, Otis' first team was taken out by Bison with a score 35 to 52. The second won from Bison by a score of 31 to 32, and beating Schoenchen 41 to 30 giving Otis Second team first place, Schoenchen second. In the A bracket--Schoenchen took first, Lacrosse second and Bison third.

DISTRICT TOURNAMENT

The district tournament was held at Gorham and Otis was taken out by Dorrance by a score of 39 to 52.

First Team Scores					Second Team Scores				
Otis	12	Ellinwood	51	Here	Otis	14	Ellinwood	19	Here
Otis	26	Bison	27	There	Otis	26	Bison	23	There
Otis	29	Schoenchen	24	Here	Otis	34	Schoenchen	20	Here
Otis	34	Alexander	31	Here	Otis	31	Alexander	23	Here
Otis	19	La Crosse	23	Here	Otis	25	La Crosse	18	Here
Otis	22	McCracken	24	There	Otis	23	McCracken	12	There
Otis	31	Bison	42	Here	Otis	37	Bison	33	Here
Otis	25	Schoenchen	49	There	Otis	38	Schoenchen	17	There
Otis	43	Alexander	44	There	Otis	24	Alexander	22	There
Otis	24	La Crosse	33	There	Otis	29	La Crosse	32	There
Otis	36	McCracken	29	Here	Otis	20	McCracken	26	Here
Otis	35	Dorrance	52	There					

BASEBALL

BACK ROW: Paul Kreutzer, Edwin Funk, Robert Rodie, Loren Hartman, Maynard Brack, Dale Wagner, Richard Hackler John Marlow, Calvin Stietz, Leland Wegele, Lowell Meier, and Bill French

FRONT ROW: Michael Biggs (coach) Gene Dunbar, Leonard Kerbs, Robert Pearson, Elman Schlegel, Leonard French, Merril Hergert, Wayne Petersen, Marvin Schlegel, and Eldon Matal

"RAH, RAH, RAH, Otis"! echoes through the gym or on the football field. A large group of mostly girls and some boys form the heart of the cheering section at all athletic events. The Pep Club lead the pep rallies and often sponsor pep assemblies. The organization is sponsored by Pauline Brungardt with the efficient help of the cheer leaders--Luanne Lebsack, Ruth Anna Andree, Irma Schnieder, Kenneth Satterfield.

Track Squad

This is the first year Otis has had a track team for some time. Their coach, John Sipe, is known for his track ability in both high school and college.

The boys went to Sterling Saturday, April 5, and this was the result. Eldon Matal took 2nd in broad jump with a jump of 20' 2½", and 3rd in 100 yd. dash. Marvin Schlegel qualified for finals in 220 yd. dash. Leonard French ran the mile in good time of 5 min. and Richard Hackler ran half mile in 2 min. 27 sec. The 880 relay consisting of Matal, E. Schlegel, M. Schlegel, and Kreutzer made time of 1:42, while winning time was 1:41. They plan to go to Hays April 26, and will probably enter a few track meets in between that time.

Sweet

Alma Mater

Toothpaste Smile

K.S.

Angry?

3rd Methodist

Rube

Hey

Just Us

Red

Innocent

Bill

Legs??

Love Birds

Romeo

Some Guy

Powers Models

Crew Cut?

Lovely, Just Lovely!!

Joan

Coach

Biggs Inc.

Who

Athelete

Duet

Half-Pint

Eagle

Two Stooges

Shy

Whose?

Young

The Haircut

"What"

Aristocrat

Is This Leo?

Pee Wee

The Big Three

Hey Bev!

Freshmen Initiation

Three Muskateers

What Happene

NEW FOOTBALL LIGHTS

"COTTY"

GRANDPA

J. R. AND MIKE

KISS?

"SPARKY & COTTY"

BONNIE

"P. A."

HUBBA-HUBBA

"JO"
"MARGE"

WHO?

JOHNNIE

SAY!!!

PALS

M.S. + I.M.

BOOBIE
RED

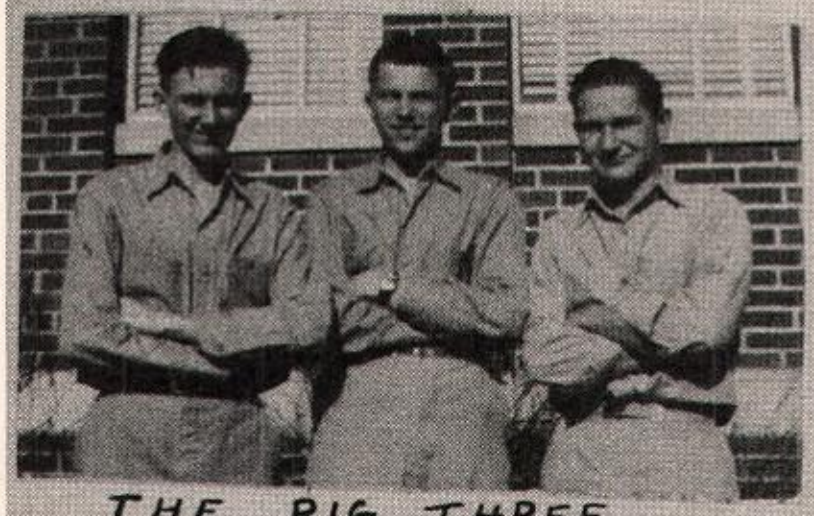
THE BIG THREE

CUTE LEGS

"BABE"

REAR VIEW

PETE LUCY

JUST KIDS

THE TRIANGLE

MEL. + EL.

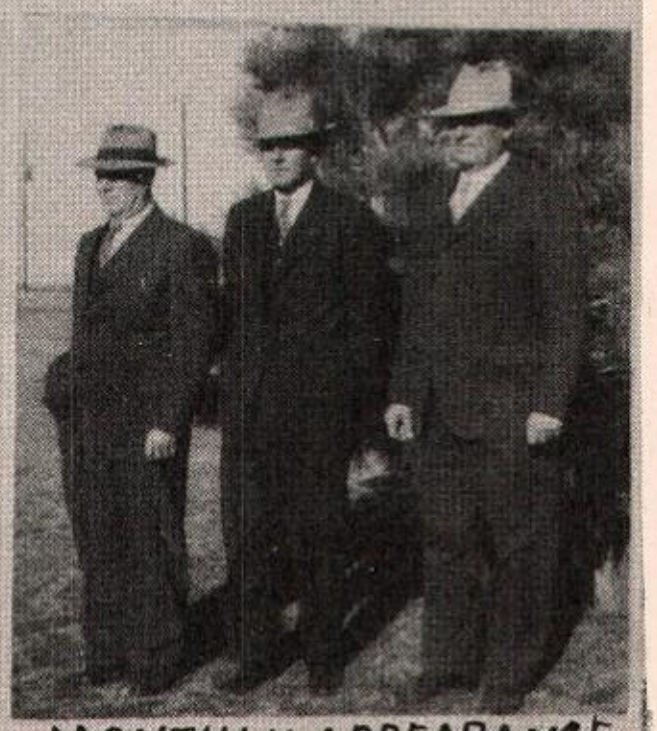
MONTHLY APPEARANCE

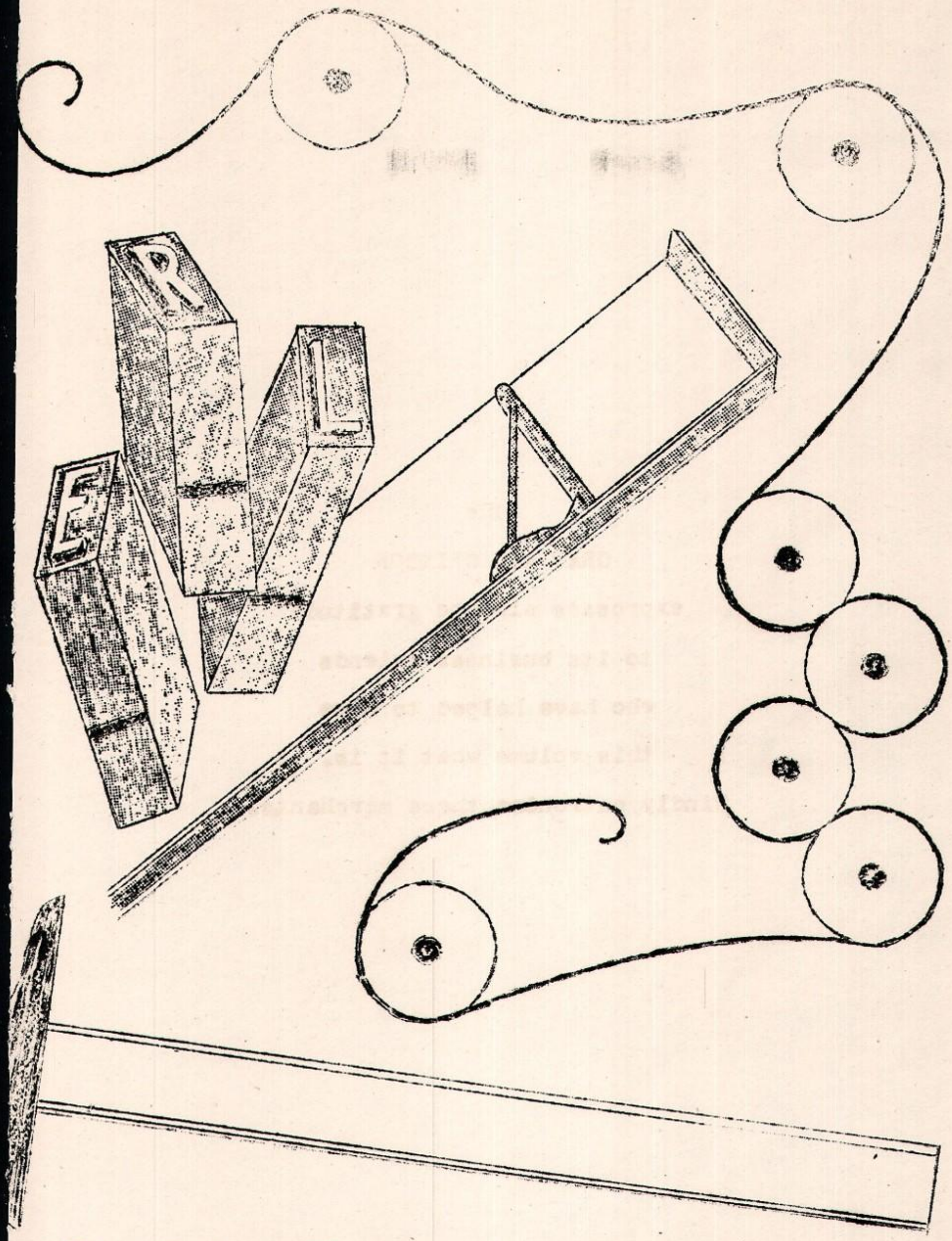

ADVERTISING

The

GRAY AND CRIMSON

expresses sincere gratitude

to its business friends

who have helped to make

this volume what it is.

Kindly patronize these merchants.

THE BOND OF FRIENDSHIP IS THE BEST SECURITY

OTIS LUMBER & GRAIN CO.

Phones

Residence 78 Office 20

Otis Kansas

YOUR BUSINESS APPRECIATED

BY

OTIS STATE BANK

Member Federal Deposit Insurance Corp.

Otis Kansas

LEBSACK OIL CO.

MOBILOIL & MOBILGAS

Otis Kansas

T H E O T I S S T O R E

Peter A. Schneider, Owner

Tobacco

Medical Aid

Cough Remedies

Fountain Service

Cosmetics

Livestock Aid

Greeting Cards

Gifts For All Occasions

Phone 53

Otis Kansas

KERBS MACHINE SHOPS
OTIS & GREAT BEND

CASE DEALER
SINCE 1912

ELECTRIC &
ACETYLENE WELDING

PHONE 37

OTIS KANSAS

RICHARDSON CASH STORE

Lawrence Richardson, Owner

Gifts
Tobaccos
School Supplies
Medical Supplies

STERLING ICE CREAM

ALBERT KANSAS

ALBERT HWDE. & APPLIANCE CO.

Vernon Richardson, Owner

Skelgas Tanks & Supplies
Complete line of Hardware
Philco Refrigerators, Radios
Headquarters for Will Equipment

PHONE 239

ALBERT KANSAS

THE FARMERS MILL & ELEVATOR CO.

Feeds, Grains, Seeds
and
All Products

PHONE 21

ALBERT KANSAS

ALBERT CASH STORE

Fresh Meats and Groceries

Paul Kreutzer, Proprietor

PHONE 22

ALBERT KANSAS

G. E. Lueck, General Agent

LUTHERAN MUTAL LIFE INSURANCE COMPANY

343 Emerson Street

Denver 3 Colorado

MEISINGER & SCHNEIDER HARDWARE

We carry a complete Stock of
Shelf and Heafy Hardware, Paints, Stoves
and Cream Separators

McCormick-Deering Tractors

and Farm Implements

Phone 12

Otis Kansas

J. G. MILLER

Buyer of
Produce, Cream, and Poultry

Phone 93

Otis Kansas

ALBERT TELEPHONE COMPANY

Mr. and Mrs. Alfred M. Hackler
Operators

Dependable Service

Board of Directors
Herman Behrens-Manager
Frank Reimer-Secretary
Herman Folkerts-Treasure
B. R. Schope
David Wagner

FRED STEIBEN & SONS

General Hauling

Phone 88

Otis Kansas

MENZER RECREATION

Country Club Beer

Otis Kansas

ADAM SCHEURMAN

Shave and Hair Cuts

Otis Kansas

A. F. MOOTZ

Truck Line

Phone 66

Otis Kansas

OTIS IGA STORE

EVERYDAY LOW PRICES

PHONE 14

OTIS KANSAS

OTIS INS. & INVESTMENT CO.

W. J. Harder, Owner & Mgr.

Service rendered through

OLD RELIABLE INSURANCE COMPANIES

Otis Kansas

THE FARMERS STATE BANK

The Bank That Backs The Farmers

Phone 37

Albert Kansas

OTIS TELEPHONE CO.

William Lebsack, Mgr.

Otis Kansas

FEED LARABEE SUNFED FEEDS

It Pays

Always in the Market For Wheat

Highest Market Price Paid

Larabee Elevator

Otis Peter Popp, Mgr. Kansas

BRACK'S BRAKE SERVICE

General Repairing

Phone 510

Otis Kansas

SCHLEGEL SHOE SHOP

Shoes

All Kind of Repairing

Frank E. Schlegel

Otis Kansas

FRED SCHNEIDER, SR.

GENERAL BLACKSMITHING

Electric Acetylene Welding

Otis Kansas

NORTHERN NATURAL GAS CO.

A. L. Chambers, Plant Supt.

Otis Kansas

OTIS POOL HALL

For Recreation

Ben Nuss, Prop.

Phone 49

Otis Kansas

GLEANER BALDWIN COMBINES

Hoeme Plows

Ford Parts and Repairing

Goodyear Tires

Kaiser-Ochs Motor Co.

Phone 36

Otis Kansas

KAISER SERVICE STATION

Gasoline-Oils-Greases

Tires-Accessories

Ronald R. Kaiser, Prop.

Phone 443

Otis Kansas

MISSOURI PACIFIC R. R. CO.

RAILWAY EXPRESS AGENCY, INC.

C. M. Suiter, Agent

Phone 32

Otis Kansas

COFFEE CUP CAFE

Open from 6:30 A.M. to 12:00 P.M.

Come in for fine food

Prices Right
All Business Appreciated

Joyce Miller, Owner

Otis Kansas

GENERAL MILLS, INC.

Makers of Wheaties

Always in the market for Wheat

J. C. Ochs, Manager

Phone 11

Otis Kansas

G. AND L. CAFE

Fountain Service
Golden Crest Ice Cream
Home Made Pies

George G. Brack, Prop.

Otis Kansas

GUS KOTTAL

Recreation
Cigarettes
Candy
Pop

Otis Kansas

Your School

OTIS RURAL HIGH SCHOOL

Otis, Kansas

PROTECT YOUR
HOME AND LOVED
ONES WITH
FYR-FYTER

FYRFYTER SALES & SERVICE

SAM SCHLEGEL

Otis Kansas

COMPLIMENTS

OF

BENNIE KELLER

F R E D B R A C K M O T O R C O.

CHEVROLET

Phone 21

Otis Kansas